

JASENOVAC

LINTHICUM

SUMMER

2001

roll

date

97

8.23.01









TABAKERA BIVŠEG ZATO-
CENIKA LOGORA JASENO-
VAC DR. NILA BOŠKOVIĆA
1944. GOD.
NA POLEDJINI TABAKERE
UPISAN JE DATUM 22.IX
1944. DATUM JE VEZAN
ZA PROBOJ U LOGORU.



925

521 ili
925



339.









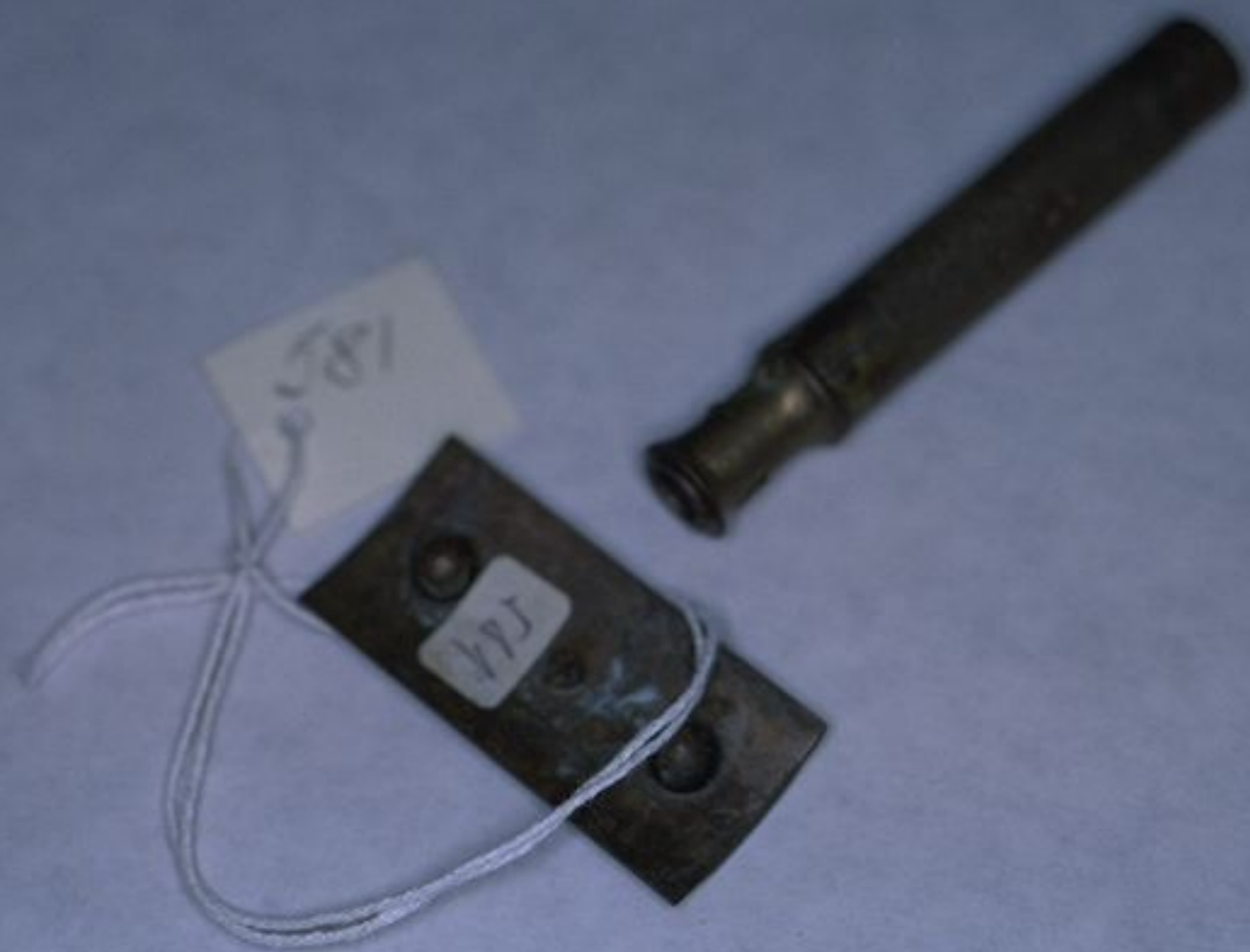







KUTIJA ZA CIGARETE IZRADENA U LOGORU, KOJA JE PRIPADALA
ZATOČENIKU MISKU MAGDICU



PRINCE
WATER

VELIKA
VITRINA





599

VELIKA
VITRINA

VELIKA
VITRINA



88







Handwritten text on a parchment or leather fragment, possibly a name or title, including the word "Vida".

61













95.7



95?





520 ili
924?



94?



94?



616 ili
54?

519 ili
616 ?

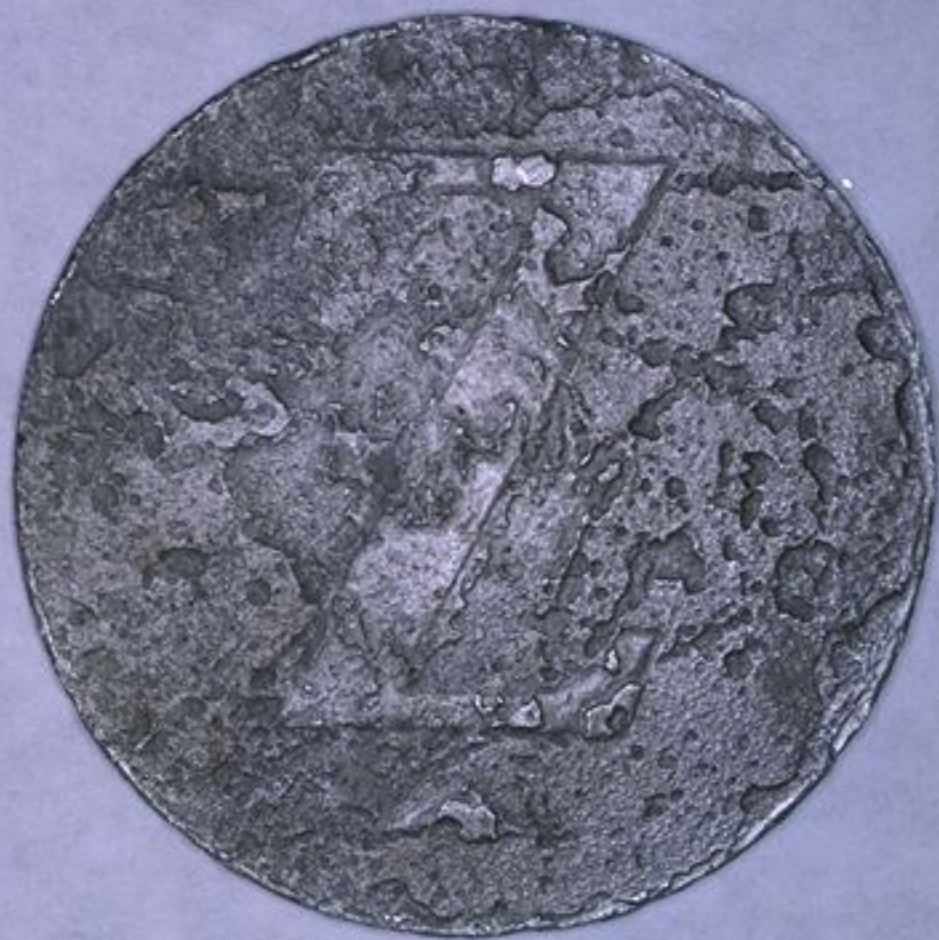

JASENOVAC,
LINTHICUM
SUMMER
2001

roll

date

98

8.23.01



593



98?



369





TR 11J-R





88

901

1425

0 #



82

818

769

901

88

88











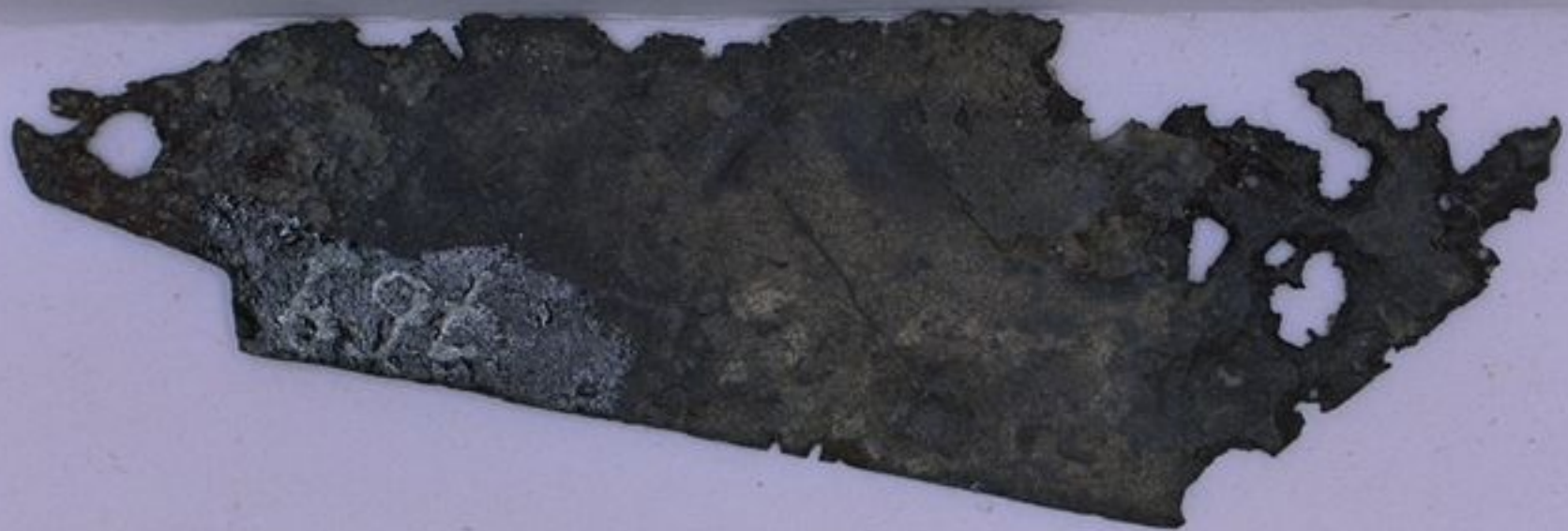



1378

OBJECTS REMOVED FROM
BLUE ENVELOPES. RELATED
INDEX CARDS FILED W/ INVENTORY
CARDS - BOX 1 and INVENTORY
CARDS - BOX 2.

S.P.F.











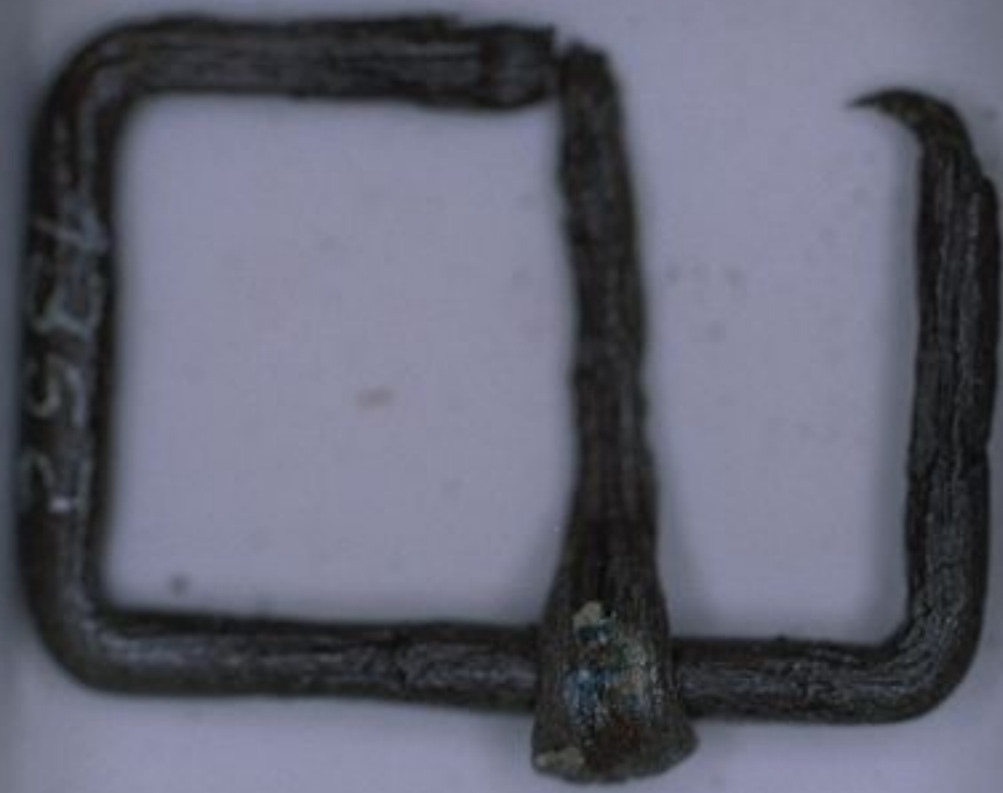







916









1/2/18

1/2/18

1/2/18

16410

Handwritten text on a light blue envelope flap

1670

Handwritten text on a light blue envelope flap

1670

Handwritten text on a light blue envelope flap

Handwritten text on a light blue envelope flap

G

510

625









Zeta 700

Zeta 200



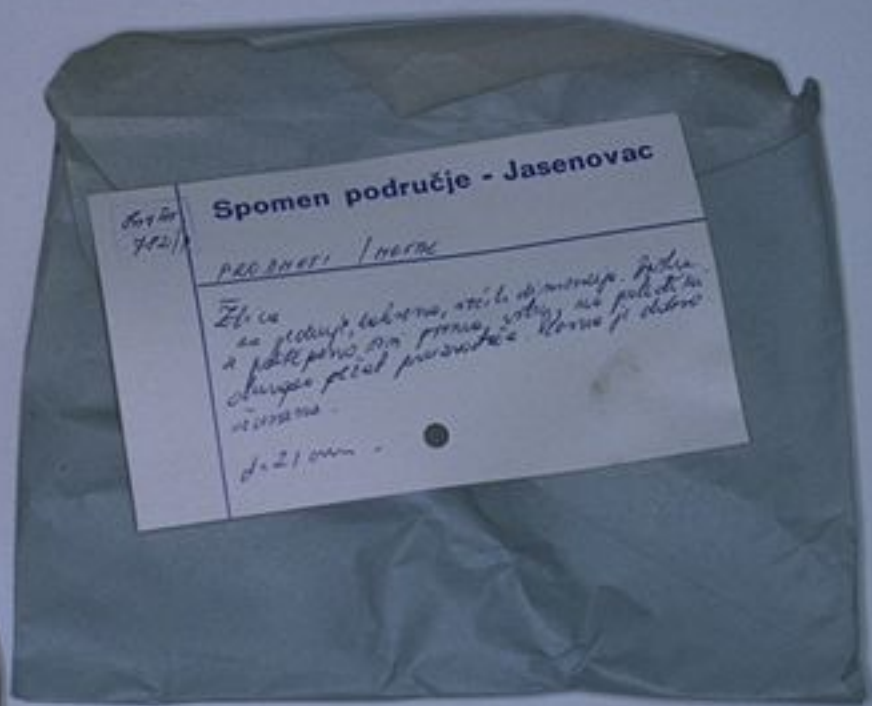

Spomen područje - Jasenovac

752/1
PROBNI / NAME

Žlića
na području, tekovina, ostali se moraju. Žlića
u polju, ponaša se prema, slobodno, na polju, tu
dugo je čitao praznik. Koru je dobro
izvrsna.

d. 21. 1944.

JASENOVAC
LINTHICUM
SUMMER
2001

roll

date

99

8.23.01



SIGNATURA

STG

DRVO

INV br.

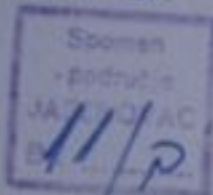

DRVENE NANULE

izrođene 1979. godine u KP D št.

Gradiška, kao nadomjestaž se
originalne, koje su nošile legerosi u
legom u št. Gradiški. Izrođene su
od kože i drveta.

1 par

d = 2,8 cm

š = 9,5 cm

- sury

- maseno u depo 11.9 1988

- sury 28.9 1988

- maseno u depo 29.10 1988

- depo, kutija predmeti, instr. ornat IV

A photograph showing a long, cylindrical object wrapped in white paper. The object is secured with white string. A small, rectangular, light-colored tag is attached to the string, featuring the handwritten number '17427' and a small dot below it. The object is resting on a dark, textured surface, possibly wood. A piece of white fabric or paper is visible to the right of the object.

17427



Lizbeth



















660

Slavko Bril : Posmrtni portret Danijela Ozme

SPOMEN PODRUČJE
JASENOVAC

INVENTARNI OMOT

TEKUCI BROJ OMOTA	SRBA GRADISKA - PLODINI III-2
PREDMET	LECENICE
ZBIRKA	
INVENTARNI BROJ PREDMETA	
1. 1/1 - fragment crkvenog posuda	
2. 1/1 - fragment crkvenog posuda	
3. 1/1 - fragment crkvenog posuda	
4. 1/1 - fragment crkvenog posuda	
5. 1/1 - fragment crkvenog posuda	
6.	
7.	
8.	
9.	
10.	
11.	
12.	
13.	
14.	
15.	



687



6P?





















100







15682

1561





Vitrina 4

- Blue pitcher / separate lid
- Blue enamel cup
- Maroon enamel bowl
- Lettered and numbered white enamel dish
(1552 on back)

JASENOVAC
LINTHICUM
SUMMER
2001

roll

100

date

8-23-01

Vitrina 4

- Blue pitcher / separate lid
- Blue enamel cup
- Maroon enamel bowl
- Lettered and numbered white enamel dish
(1552 on back)





1572



1545

NOTION





27







1584

Lecture 15

- metal base case
- metal base
- 2 small metal files
- Trigger mechanism (449)

Vitrina 15

- Metal table vise
- Metal tool
- 2 small metal files
- Trigger mechanism (448)

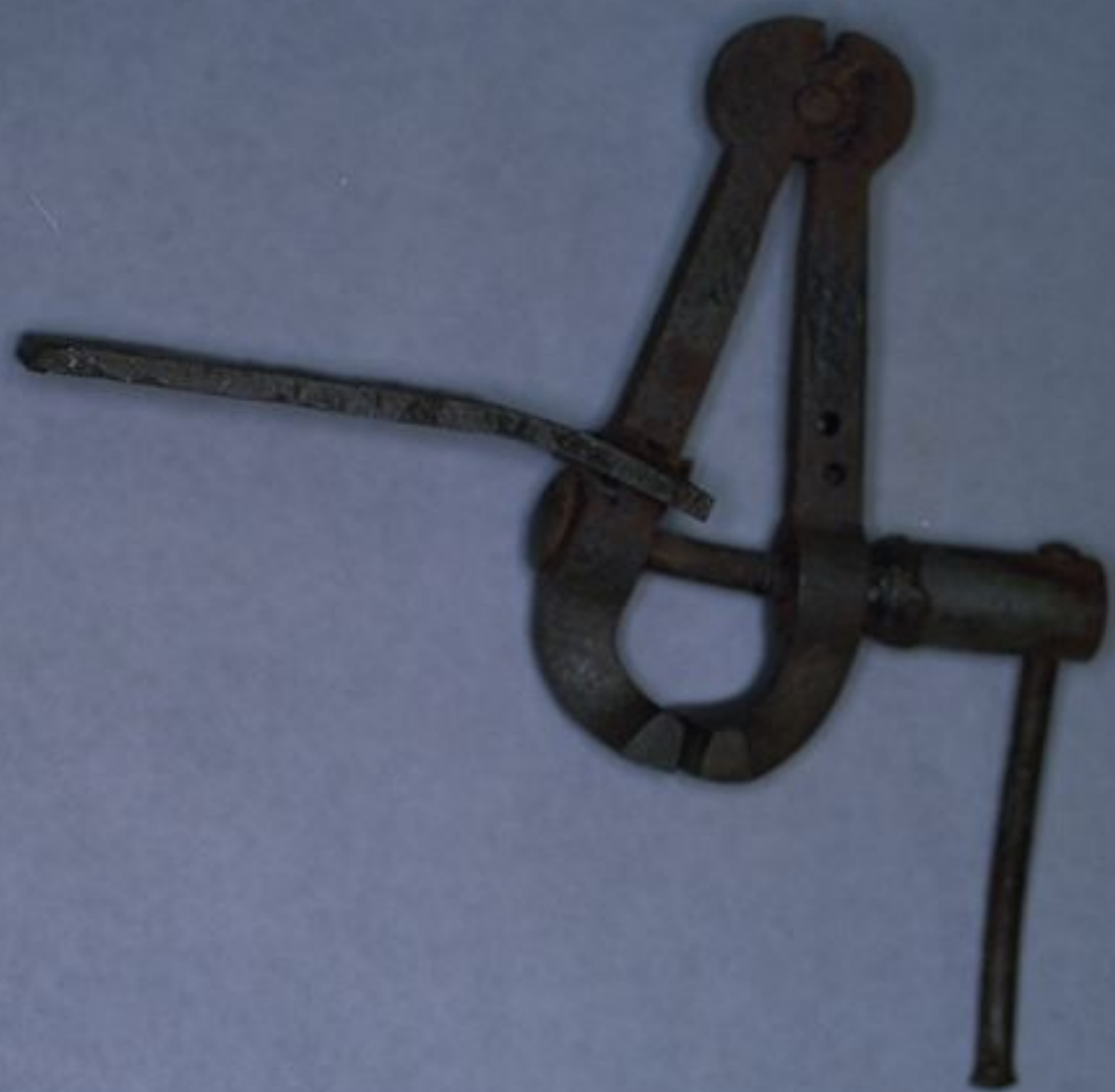



49?





841















DIELOUT
1/11/11
STEAD



















